

**ITEM 8. MOBILE CRANES – TEMPORARY ROAD CLOSURES – ANGEL PLACE SYDNEY**

**TRIM RECORD NO: 2016/275053**

**RECOMMENDATION**

It is recommended that the Committee endorse the temporary full road closure of Angel Place, between Pitt and George Streets, Sydney on Sunday 28 August 2016 from 3am to 11pm, subject to the following conditions:

- (A) The Applicant must comply with the temporary road closure conditions as mentioned in Schedule C of this Agenda.
- (B) The Applicant must comply with any other conditions imposed by City's Construction Regulation Unit.
- (C) The Applicant has indicated the Sunday 11 September 2016 as an alternative date for the above work as a contingency for inclement weather.
- (D) The Applicant must contact the Sydney City Police to obtain a separate police permit and to discuss deployment of user pay police for the road closure.
- (E) The Applicant must contact and liaise with Transport for NSW's Light Rail team for the road closure.
- (F) The Applicant is to obtain a Road Occupancy Licence from the Transport Management Centre prior to commencement of works.
- (G) If the above closure dates conflict with any works associated with the CBD and South East Light Rail (CSELR) project, other major works or special events, they may be changed to new dates in consultation with the Transport Management Centre and the Sydney City Police.
- (H) The Applicant must provide a telephone number of the supervisor responsible for the proposed closure and include contact details in the notification letters to be distributed to affected stakeholders.

**VOTING MEMBERS FOR THIS ITEM**

<b><i>Voting Members</i></b>	<b><i>Support</i></b>	<b><i>Object</i></b>
City of Sydney		
Roads and Maritime Services		
NSW Police – Sydney City LAC		
Representative for the Member for Sydney		

**DECISION**

**BACKGROUND**

Construction Solutions has applied for the temporary road closure of Angel Place, between Pitt and George Streets, Sydney on Sunday 28 August 2016 from 3am to 11pm.

**COMMENTS**

The proposed temporary road closure is required to allow a mobile crane to lift refrigeration equipment at 2 Angel Place, Sydney.

The Applicant has provided a site-specific Traffic Control Plan that includes details of barricades, signs, flagmen and other traffic devices to implement the proposed road closure.

There are currently no other approved temporary road closures proposed to take place on the same day in close proximity of this closure.

The temporary road closure will not affect any other properties, as local access will be provided at all times and alternative access routes are available nearby.

A Traffic Management Plan (TMP) for the temporary road closure was approved by Roads and Maritime Services (RMS) on 16 June 2016.

**CONSULTATION**

The Applicant will be required to notify affected stakeholders as stipulated in Schedule C.

**FINANCIAL**

All costs associated with the proposed closure will be borne by the Applicant.

**ATTACHMENTS**

Mobile Cranes – Temporary Road Closures – Angel Place Sydney

Shan Shanmugalingam, Technical Support Officer

**Comments:**

1. Pedestrians to be managed by Traffic controllers onsite.
2. Full Closure of Angel Place for 55t mobile crane
3. Driveway access CLOSED due to light rail works on George St preventing acces via George St. consultation with building managers to take place to ensure no deliveries are books for driveways during the scheduled crane works.

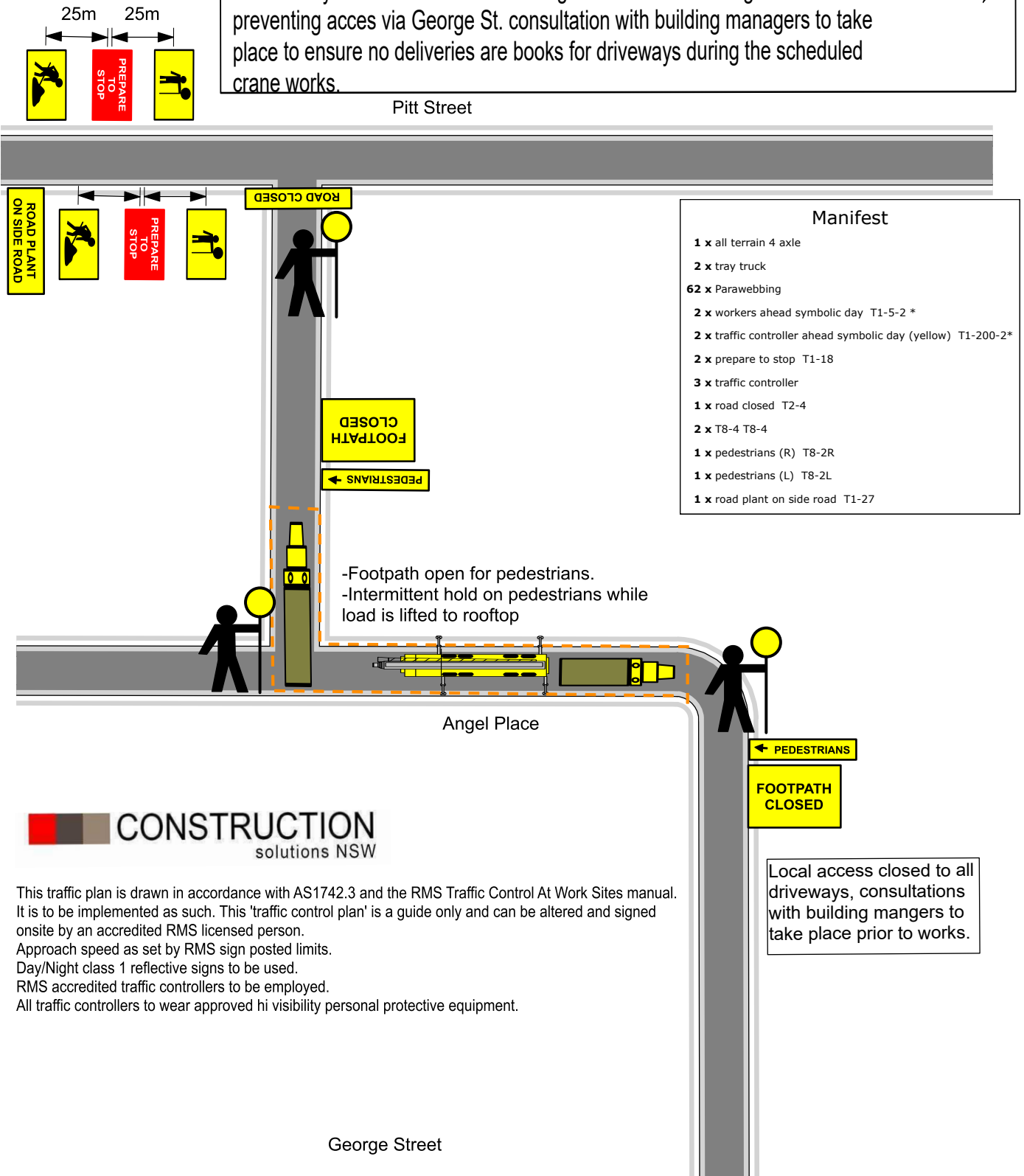

This traffic plan is drawn in accordance with AS1742.3 and the RMS Traffic Control At Work Sites manual. It is to be implemented as such. This 'traffic control plan' is a guide only and can be altered and signed onsite by an accredited RMS licensed person.  
 Approach speed as set by RMS sign posted limits.  
 Day/Night class 1 reflective signs to be used.  
 RMS accredited traffic controllers to be employed.  
 All traffic controllers to wear approved hi visibility personal protective equipment.

